



# RETHINKING EQUITY IN ARCHITECTURE

EQUITY AS PEOPLE  
FROM THE SOCIAL,  
CULTURAL, AND  
SERVICE THEY PROVIDE  
TO THEIR COMMUNITIES

JASON STIELER  
UNIVERSITY OF TEXAS AT SAN ANTONIO  
SPRING 23

# What is Equity in Architecture?

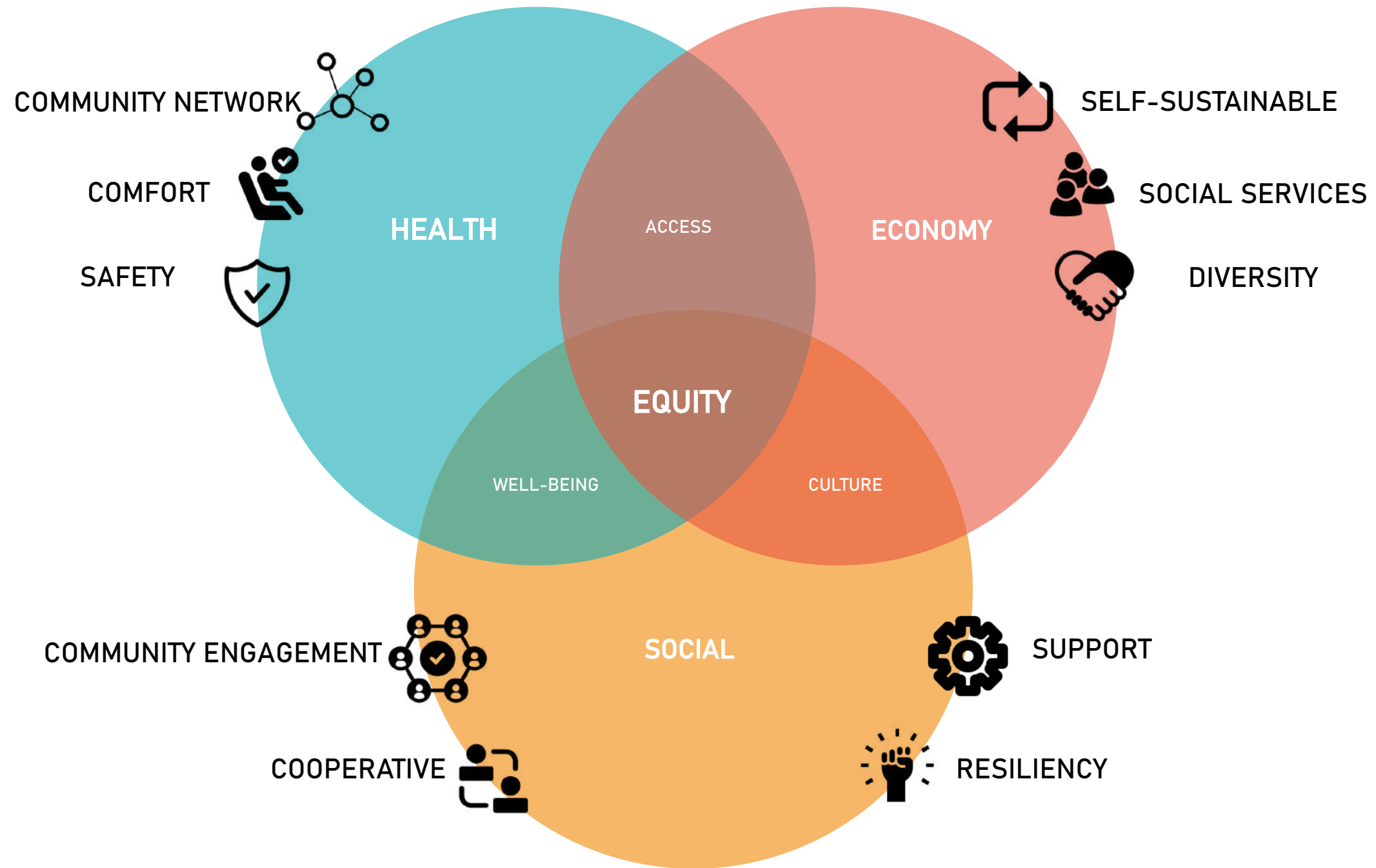

# Site Location: Avenida Guadalupe San Antonio, Texas



UNITED STATES

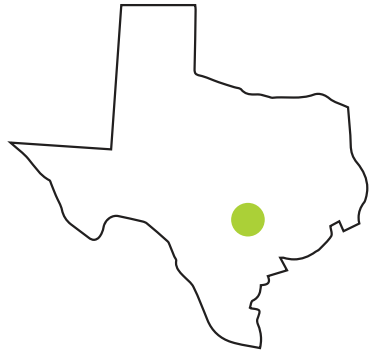

TEXAS

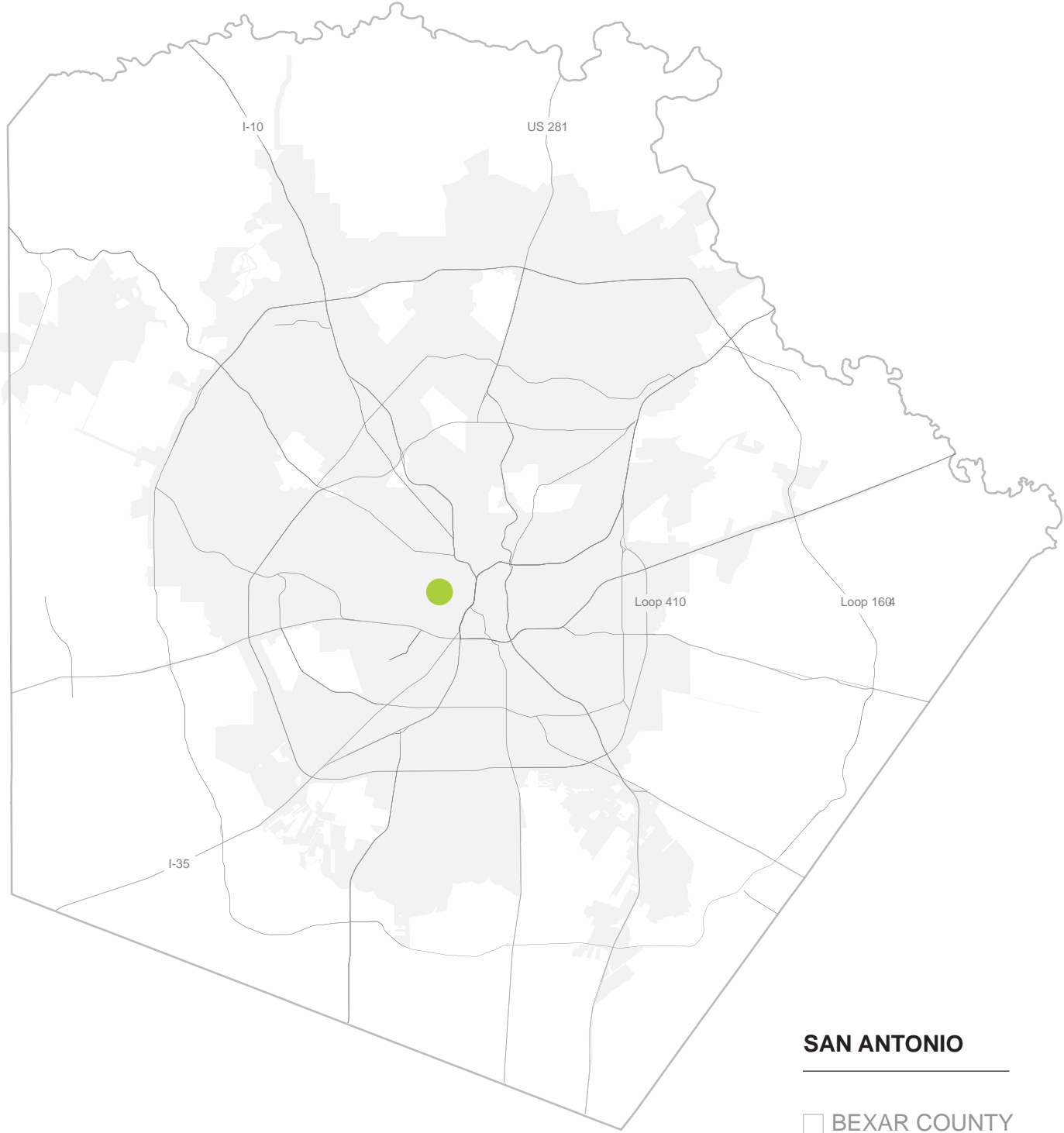

## SAN ANTONIO

- BEXAR COUNTY
- MUNICIPAL AREA

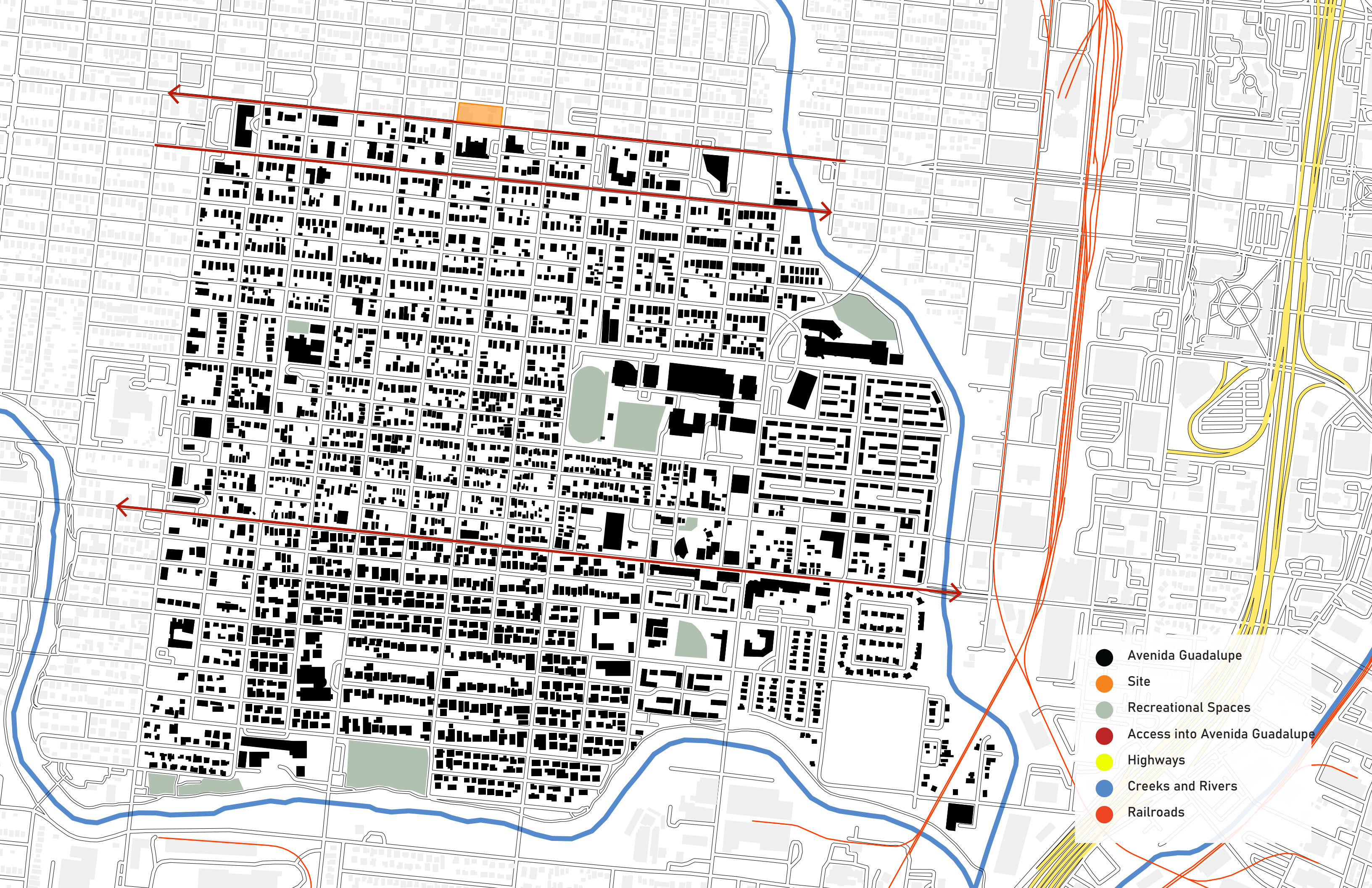

- Avenida Guadalupe
- Site
- Recreational Spaces
- Access into Avenida Guadalupe
- Highways
- Creeks and Rivers
- Railroads

## Avenida Guadalupe Compared to San Antonio

	AV	SA		AV	SA
Average Household Income	\$25,286	\$53,420	Life Expectancy	75.4	79.1
No High School Diploma	55.4%	18.4%	Crime Rate Per 100k	6,554	4,362
Food Assistance	53.0%	16.1%			

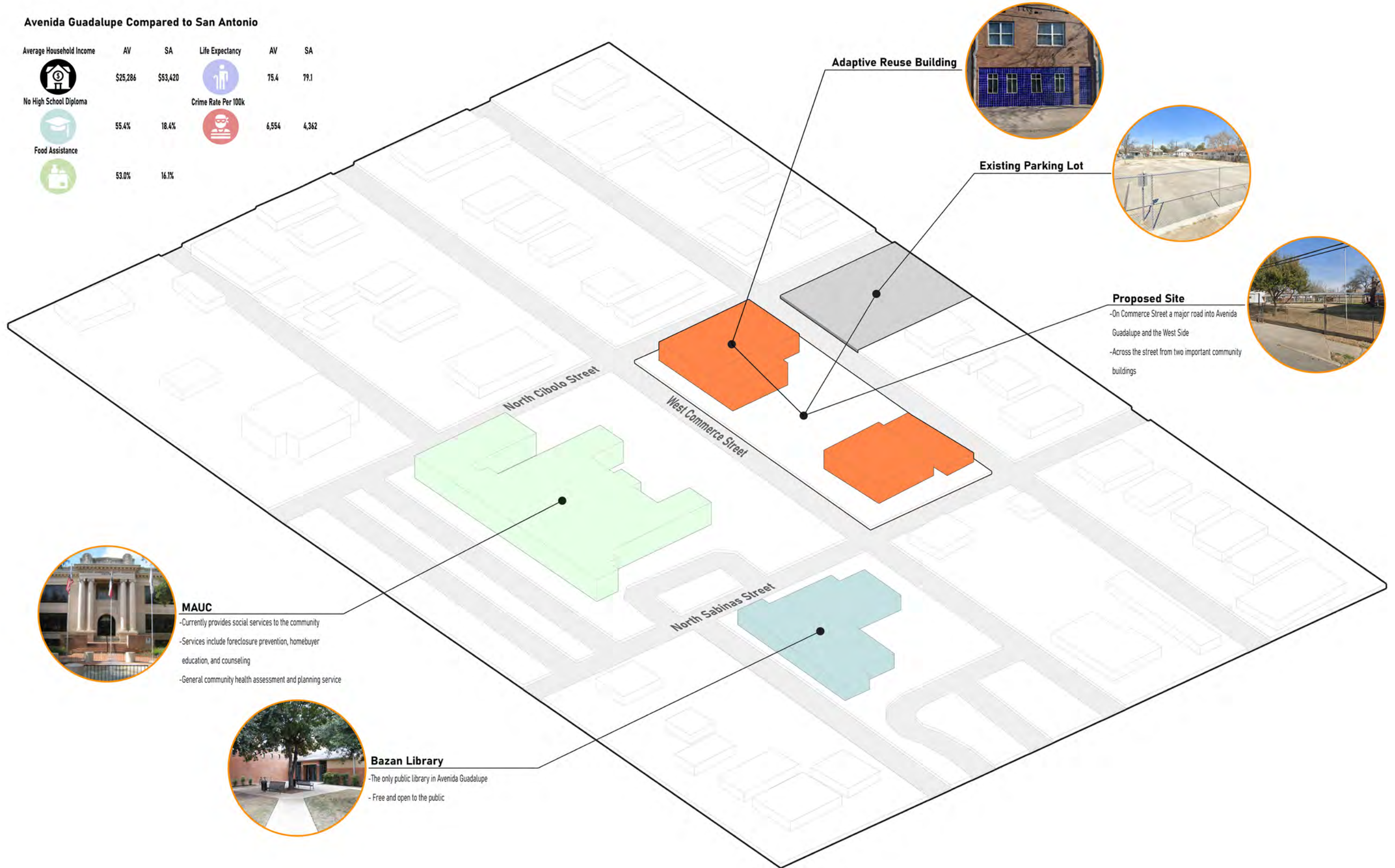

**MAUC**

- Currently provides social services to the community
- Services include foreclosure prevention, homebuyer education, and counseling
- General community health assessment and planning service



**Bazan Library**

- The only public library in Avenida Guadalupe
- Free and open to the public

**Adaptive Reuse Building**

**Existing Parking Lot**

**Proposed Site**

- On Commerce Street a major road into Avenida Guadalupe and the West Side
- Across the street from two important community buildings

# Site Plan

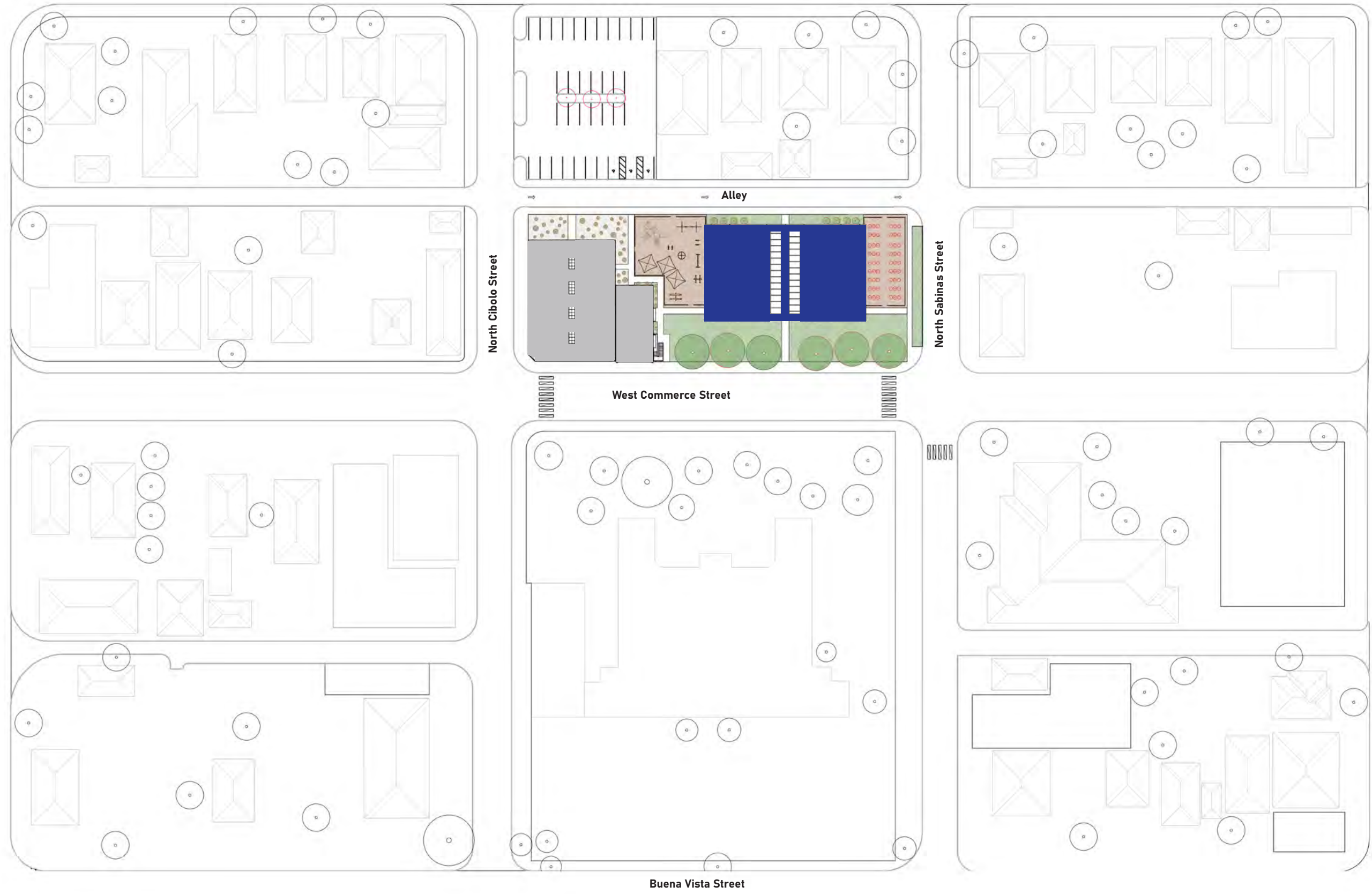



North Cibolo Street

North Sabinas Street

West Commerce Street

Alley

- Workshop
- Market
- Playground
- Cafe
- Classroom
- Meeting Room
- Kitchen
- Training Kitchen
- Teaching Garden

Ground Floor Plan

# Program Diagram

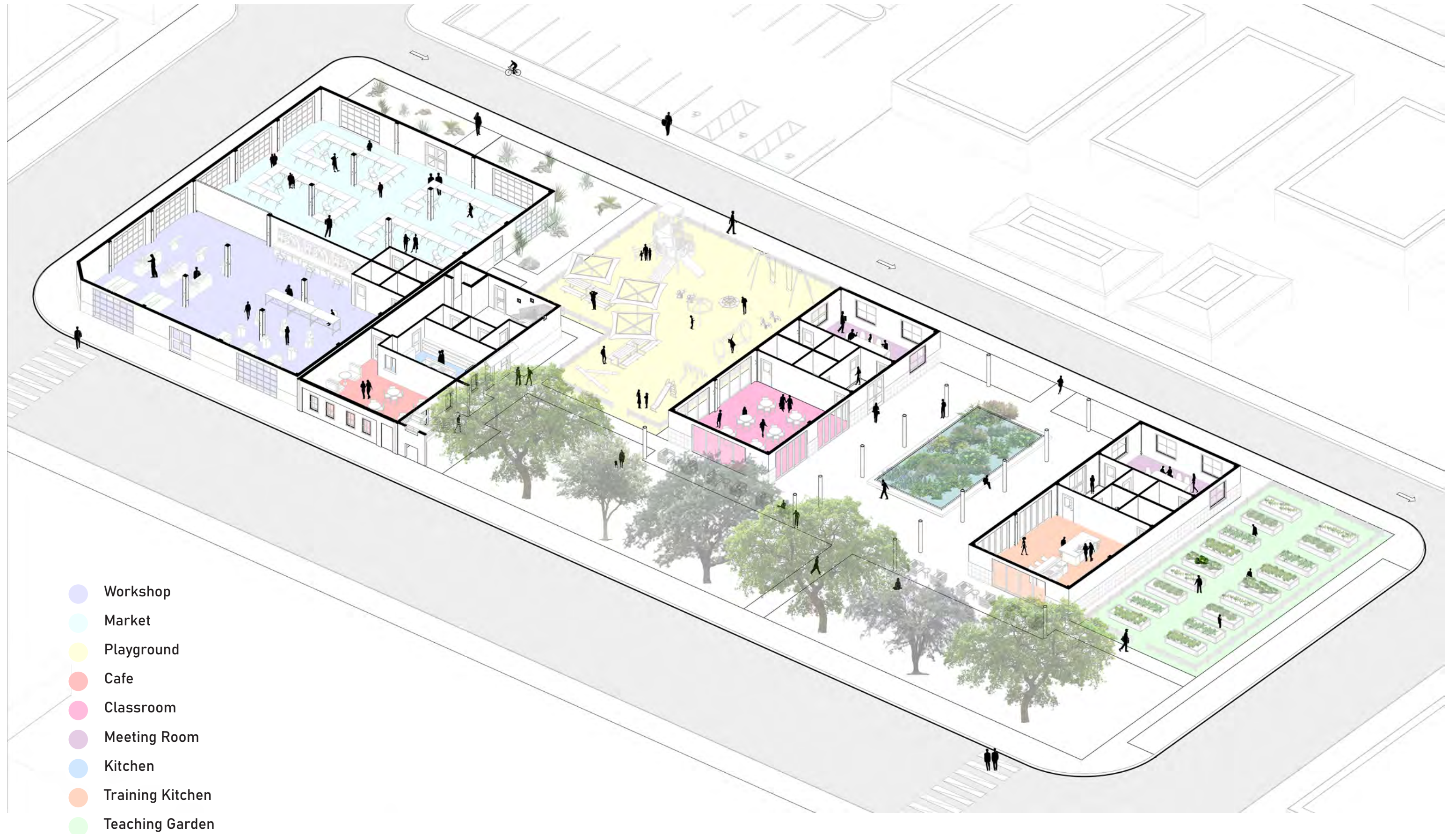

- Workshop
- Market
- Playground
- Cafe
- Classroom
- Meeting Room
- Kitchen
- Training Kitchen
- Teaching Garden



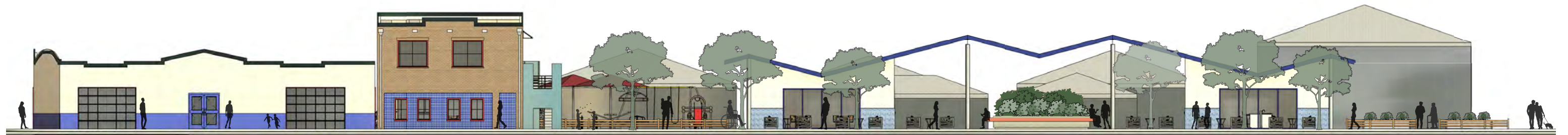

South Elevation



Section A



East Elevation

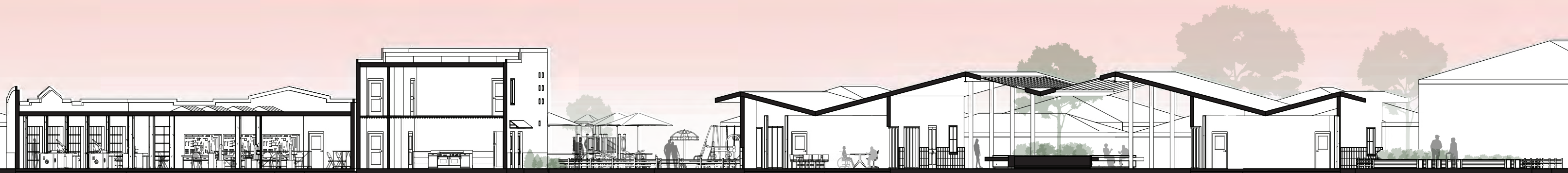

Site Section B

